

GENERAL NOTES

THE CONTRACTOR IS ADVISED TO VISIT THE SITE PRIOR TO TENDERING & ASCERTAIN ALL LOCAL CONDITIONS & RESTRICTIONS LIKELY TO AFFECT THE EXECUTION OF THE WORKS. NO CLAIMS ARISING FROM FAILURE TO DO SO WILL BE CONSIDERED.

THIS DRAWING IS TO BE READ IN CONJUNCTION WITH ALL OTHER DRAWINGS, SCHEDULES & SPECIFICATIONS RELATING TO THE PROJECT AND ANY DISCREPANCIES NOTIFIED TO THE CONTRACT ADMINISTRATOR IMMEDIATELY.

THE CONTRACTOR IS TO CHECK ALL DIMENSIONS ON SITE PRIOR TO COMMENCING WORKS OR ORDERING ANY MATERIALS.

ALL WORKMANSHIP AND MATERIALS TO COMPLY WITH BUILDING REGULATIONS, BRITISH STANDARDS, CODES OF PRACTICE, MANUFACTURERS INSTRUCTIONS, AGREEMENT CERTIFICATES ETC. ALL MATERIALS SHALL BE SUITABLE FOR PURPOSE.

THE CONTRACTOR IS TO MAKE GOOD ALL WORKS DISTURBED WHETHER INCLUDED IN THE WORKS OR NOT.

THE CONTRACTOR TO COMPLY WITH CDM REGULATIONS AND HEALTH AND SAFETY REQUIREMENTS WHERE APPROPRIATE.

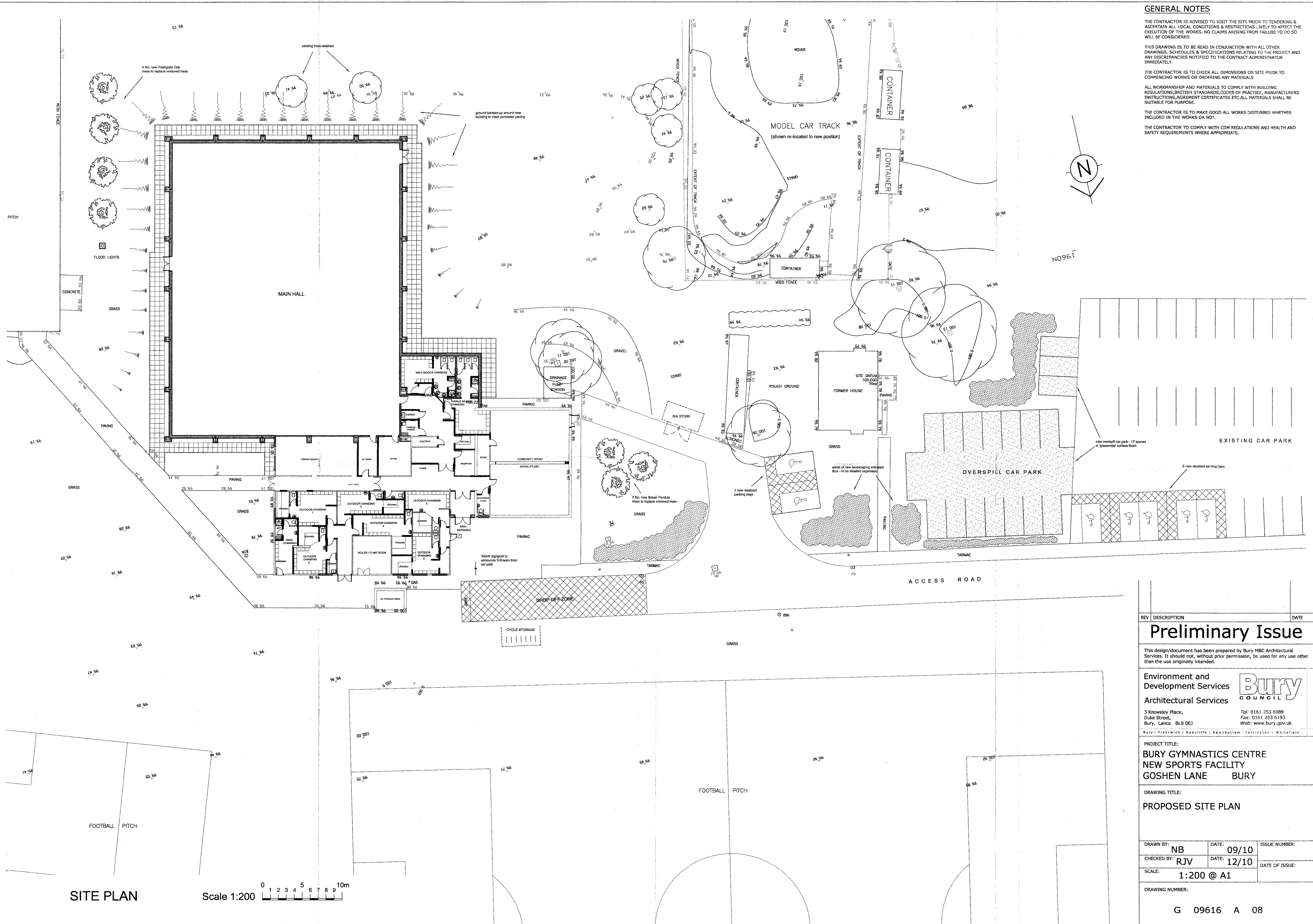

SITE PLAN

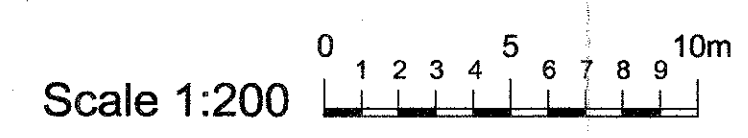

REV	DESCRIPTION	DATE
Preliminary Issue		
<p>This design/document has been prepared by Bury MBC Architectural Services. It should not, without prior permission, be used for any use other than the use originally intended.</p>		
Environment and Development Services Architectural Services		 3 Knowsley Place, Duke Street, Bury, Lancs BL9 0EJ Tel: 0161 253 6989 Fax: 0161 253 6193 Web: www.bury.gov.uk
PROJECT TITLE: BURY GYMNASTICS CENTRE NEW SPORTS FACILITY GOSHEN LANE BURY		
DRAWING TITLE: PROPOSED SITE PLAN		
DRAWN BY:	NB	DATE: 09/10
CHECKED BY:	RJV	DATE: 12/10
SCALE:	1:200 @ A1	
DRAWING NUMBER: G 09616 A 08		